

Physical Education

Graded Assessment 1 COURSEWORK UNIT 3

Table of Grade Distributions: male, female and all students assessed

| GRADE | A+ | A | B+ | B | C+ | C | D+ | D | E+ | E | UG | Total |
|----------------|--------|-------|-------|-------|-------|-------|-------|-------|-------|-------|------|---------|
| Male | 588 | 751 | 648 | 518 | 469 | 340 | 316 | 166 | 157 | 89 | 45 | 4087 |
| Male % | 14% | 18% | 16% | 13% | 11% | 8% | 8% | 4% | 4% | 2% | 1% | 100% |
| Female | 729 | 762 | 504 | 360 | 255 | 210 | 137 | 76 | 54 | 39 | 17 | 3143 |
| Female % | 23% | 24% | 16% | 11% | 8% | 7% | 4% | 2% | 2% | 1% | 1% | 100% |
| Total | 1317 | 1513 | 1152 | 878 | 724 | 550 | 453 | 242 | 211 | 128 | 62 | 7230 |
| Total % | 18% | 21% | 16% | 12% | 10% | 8% | 6% | 3% | 3% | 2% | 1% | 100% |
| Cumul % | 18% | 39% | 55% | 67% | 77% | 85% | 91% | 94% | 97% | 99% | 100% | |
| Scaling Points | 100–86 | 85–76 | 75–69 | 68–63 | 62–57 | 56–51 | 50–44 | 43–38 | 37–29 | 28–15 | 14–0 | Max 100 |

| Summary Statistics: | |
|---------------------|-------|
| Mean | 68.66 |
| Std. dev. | 17.87 |
| Median | B+ |
| Not Assessed: | |
| Male | 64 |
| Male % | 2% |
| Female | 26 |
| Female % | 1% |
| All | 90 |
| All % | 1% |
| Total Enrolments: | |
| Male | 4151 |
| Female | 3169 |
| All | 7320 |

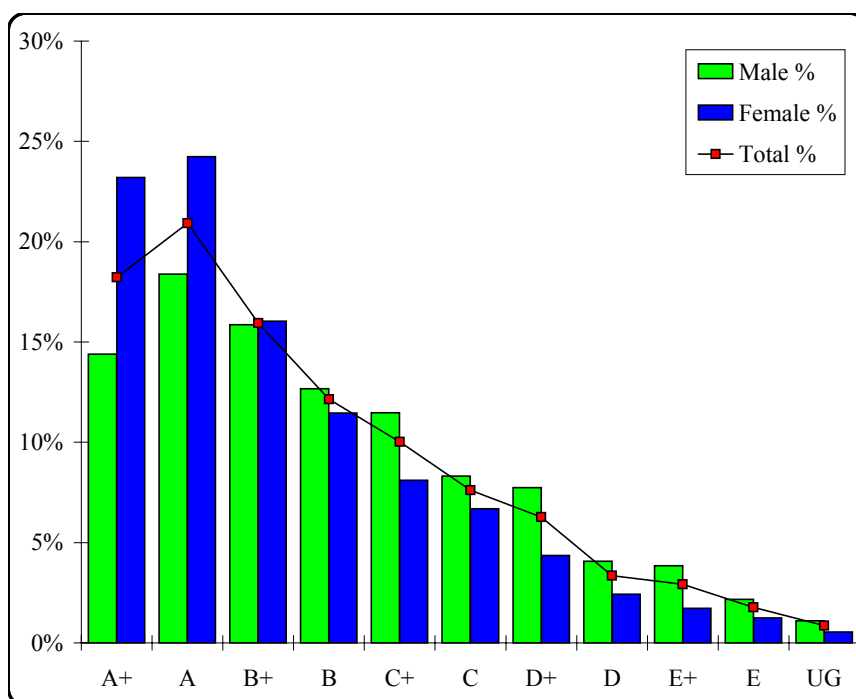

Physical Education

Graded Assessment 2 COURSEWORK UNIT 4

Table of Grade Distributions: male, female and all students assessed

| GRADE | A+ | A | B+ | B | C+ | C | D+ | D | E+ | E | UG | Total |
|----------------|--------|-------|-------|-------|-------|-------|-------|-------|-------|-------|------|---------|
| Male | 487 | 732 | 702 | 650 | 441 | 315 | 250 | 199 | 117 | 27 | 29 | 3949 |
| Male % | 12% | 19% | 18% | 16% | 11% | 8% | 6% | 5% | 3% | 1% | 1% | 100% |
| Female | 677 | 782 | 574 | 416 | 274 | 144 | 101 | 62 | 27 | 12 | 3 | 3072 |
| Female % | 22% | 25% | 19% | 14% | 9% | 5% | 3% | 2% | 1% | 0% | 0% | 100% |
| Total | 1164 | 1514 | 1276 | 1066 | 715 | 459 | 351 | 261 | 144 | 39 | 32 | 7021 |
| Total % | 17% | 22% | 18% | 15% | 10% | 7% | 5% | 4% | 2% | 1% | 0% | 100% |
| Cumul % | 17% | 38% | 56% | 71% | 82% | 88% | 93% | 97% | 99% | 100% | 100% | |
| Scaling Points | 100-91 | 90-82 | 81-75 | 74-68 | 67-62 | 61-57 | 56-51 | 50-43 | 42-29 | 28-16 | 15-0 | Max 100 |

| Summary Statistics: | |
|---------------------|-------|
| Mean | 75.14 |
| Std. dev. | 15.78 |
| Median | B+ |
| Not Assessed: | |
| Male | 202 |
| Male % | 5% |
| Female | 97 |
| Female % | 3% |
| All | 299 |
| All % | 4% |
| Total Enrolments: | |
| Male | 4151 |
| Female | 3169 |
| All | 7320 |

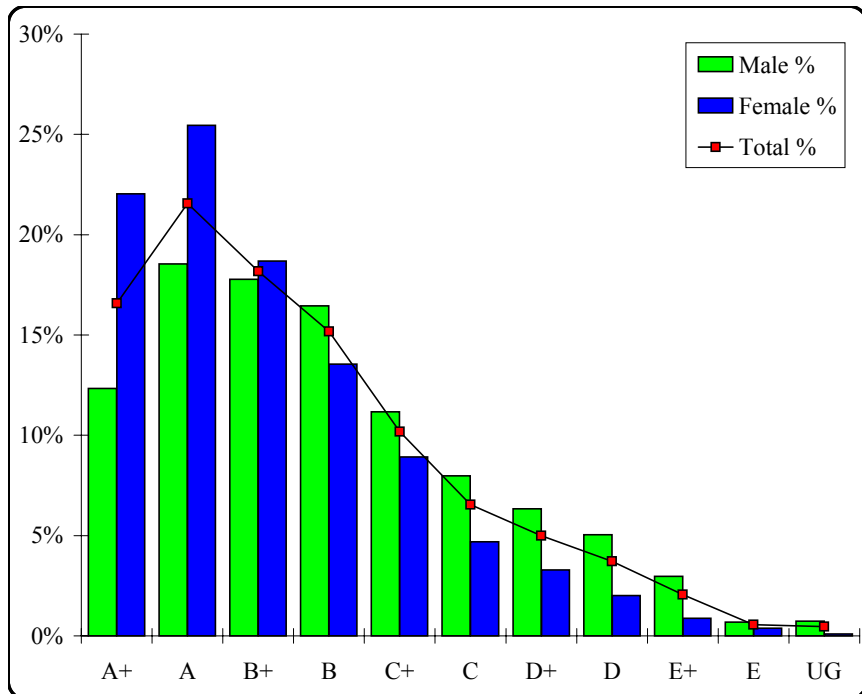

Physical Education

Graded Assessment 3 WRITTEN EXAMINATION

Table of Grade Distributions: male, female and all students assessed

| GRADE | A+ | A | B+ | B | C+ | C | D+ | D | E+ | E | UG | Total |
|----------------|---------|---------|---------|---------|---------|---------|-------|-------|-------|-------|------|---------|
| Male | 318 | 367 | 484 | 525 | 598 | 602 | 447 | 274 | 142 | 46 | 43 | 3846 |
| Male % | 8% | 10% | 13% | 14% | 16% | 16% | 12% | 7% | 4% | 1% | 1% | 100% |
| Female | 361 | 426 | 414 | 461 | 441 | 396 | 302 | 156 | 67 | 11 | 16 | 3051 |
| Female % | 12% | 14% | 14% | 15% | 14% | 13% | 10% | 5% | 2% | 0% | 1% | 100% |
| Total | 679 | 793 | 898 | 986 | 1039 | 998 | 749 | 430 | 209 | 57 | 59 | 6897 |
| Total % | 10% | 11% | 13% | 14% | 15% | 14% | 11% | 6% | 3% | 1% | 1% | 100% |
| Cumul % | 10% | 21% | 34% | 49% | 64% | 78% | 89% | 95% | 98% | 99% | 100% | |
| Scaling Points | 246–190 | 189–173 | 172–156 | 155–140 | 139–122 | 121–100 | 99–78 | 77–56 | 55–36 | 35–25 | 24–0 | Max 246 |

| Summary Statistics: | |
|---------------------|--------|
| Mean | 134.37 |
| Std. dev. | 43.44 |
| Median | C+ |
| Not Assessed: | |
| Male | 305 |
| Male % | 7% |
| Female | 118 |
| Female % | 4% |
| All | 423 |
| All % | 6% |
| Total Enrolments: | |
| Male | 4151 |
| Female | 3169 |
| All | 7320 |

