



**Victorian Certificate of Education
2006**

SUPERVISOR TO ATTACH PROCESSING LABEL HERE

STUDENT NUMBER

Figures

Words

Letter

--

ART

Written examination

Friday 10 November 2006

Reading time: 9.00 am to 9.15 am (15 minutes)

Writing time: 9.15 am to 10.45 am (1 hour 30 minutes)

QUESTION AND ANSWER BOOK

Structure of book

<i>Section</i>	<i>Number of questions</i>	<i>Number of questions to be answered</i>	<i>Number of marks</i>
A	3	3	25
B	2	2	25
			Total 50

- Students are permitted to bring into the examination room: pens, pencils, highlighters, erasers, sharpeners and rulers.
- Students are NOT permitted to bring into the examination room: blank sheets of paper and/or white out liquid/tape.
- No calculator is allowed in this examination.

Materials supplied

- Question and answer book of 16 pages with a detachable insert for Section A Question 2 in the centrefold.
- Additional space is available at the end of the book if you need extra paper to complete an answer.

Instructions

- Detach the insert from the centre of this book during reading time.
- Write your **student number** in the space provided above on this page.
- All written responses must be in English.

At the end of the examination

- You may keep the detached insert.

Students are NOT permitted to bring mobile phones and/or any other unauthorised electronic devices into the examination room.

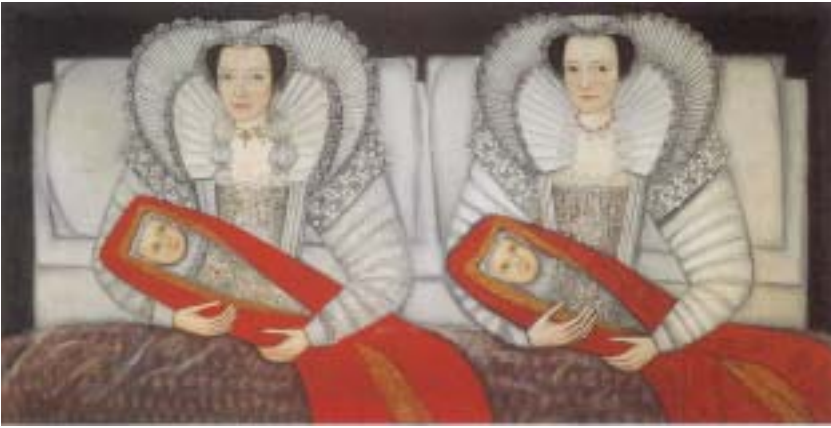

88.9 × 172 cm



180 × 220 cm

A. Unknown artist from Britain, *The Cholmondeley Ladies*, oil on wood, ca. 1600–1610

B. Henri Matisse, *The Dinner Table (Harmony in Red)*, oil on canvas, 1908



91.4 × 27.9 cm

C. Unknown artist from Africa (Congo-Brazzaville region), *Dance Crest*, wood and pigments, early 20th century



71.5 × 63.5 cm

D. Augustine d'Alva, *Hybrid Passion*, painted wood, stone and steel, 1988

Question 3

The artwork below is on temporary display in Trafalgar Square, London, until April 2007.

Trafalgar Square is a large public space in the centre of London that was originally created as a site for large-scale public sculptures commemorating famous British military heroes.

Alison Lapper Pregnant has been put on the square's last empty pedestal as part of a recent campaign to revitalise the city with artworks that are considered to be more appropriate to the city's current values. It represents the contemporary British artist, Alison Lapper, who was born in 1965 without arms and with shortened legs as the result of a medical condition.

The sculpture has been celebrated by many viewers, but also criticised by others as being inappropriate for the site.



Marc Quinn, *Alison Lapper Pregnant*, white Carrara marble, 2000

3.55 metres high

Imagine that you are a city official deciding whether to install this artwork.

Do you think it should be displayed in this location?

Give reasons for your point of view. In your response refer to the ideas raised in the explanation above and at least two of the commentaries opposite, and to the illustrations above.

Insert for Section A – Question 2

Please remove from the centre of this book during reading time.

Due to copyright restriction,
this material is not supplied.

80 × 60 cm

1. Yasumasa Morimura, *A Nightmare is Coming, Crawling up. Get Up!*, type C photograph, 2004



26 × 33.5 cm

2. Benvenuto Cellini, *The Salt and Pepper Server of King Francis I*, gold, partly covered in enamel, with an ebony base, 1540–1543

SECTION A – Question 2 – continued
TURN OVER



85 × 67 cm

3. Gustave Moreau, *Galatea*, oil on wood, 1878–1880



Dimensions variable

4. Shilpa Gupta, *Untitled*, interactive installation comprising video projections of sequences of text messages and female figures that viewers can activate and change via a computer mouse placed in the centre of the gallery, 2004



86.4 × 43.8 cm

5. Unknown artist from Northern India, *Hindu Goddess on an Owl*, high relief sandstone sculpture, first half of the 11th century AD

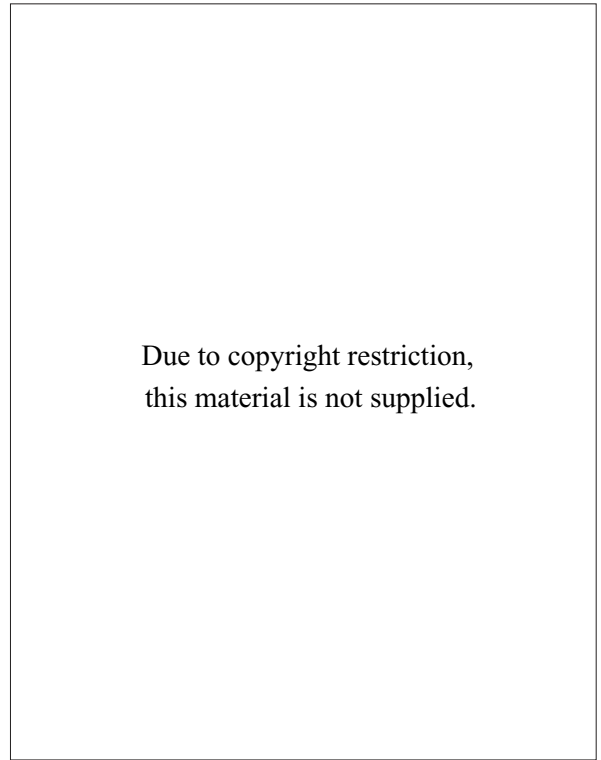

141 × 44 cm

6. Lizzy Gardner, *The American Express® Gold Card Dress*, 220 American Express cards, metallic links, silk, 1999

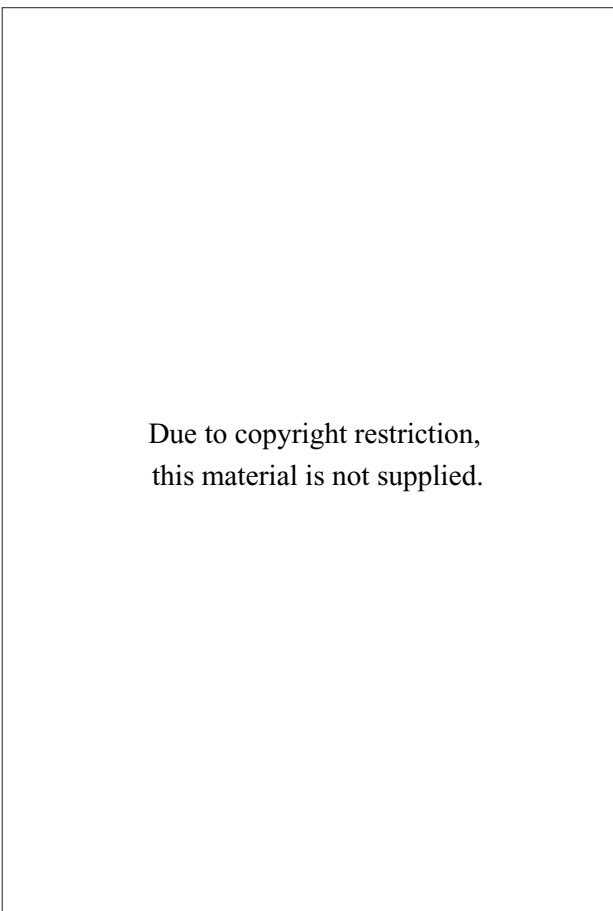

109 × 69 cm

7. Neal Adams, poster for the film *Westworld*, 1973



36 × 30.5 cm

8. William Hogarth, *Gin Lane*, etching, 1751

**SECTION A – Question 2 – continued
TURN OVER**

Due to copyright restriction,
this material is not supplied.

9. Phillip Noyce (director), still from *Rabbit Proof Fence*: Constable Riggs takes the children away from their family and community (70 mm film), 2002

Due to copyright restriction,
this material is not supplied.

48 × 76 cm

10. Sandy Skoglund, *Red Flower (True Fiction)*, digital print, 1986–2006